

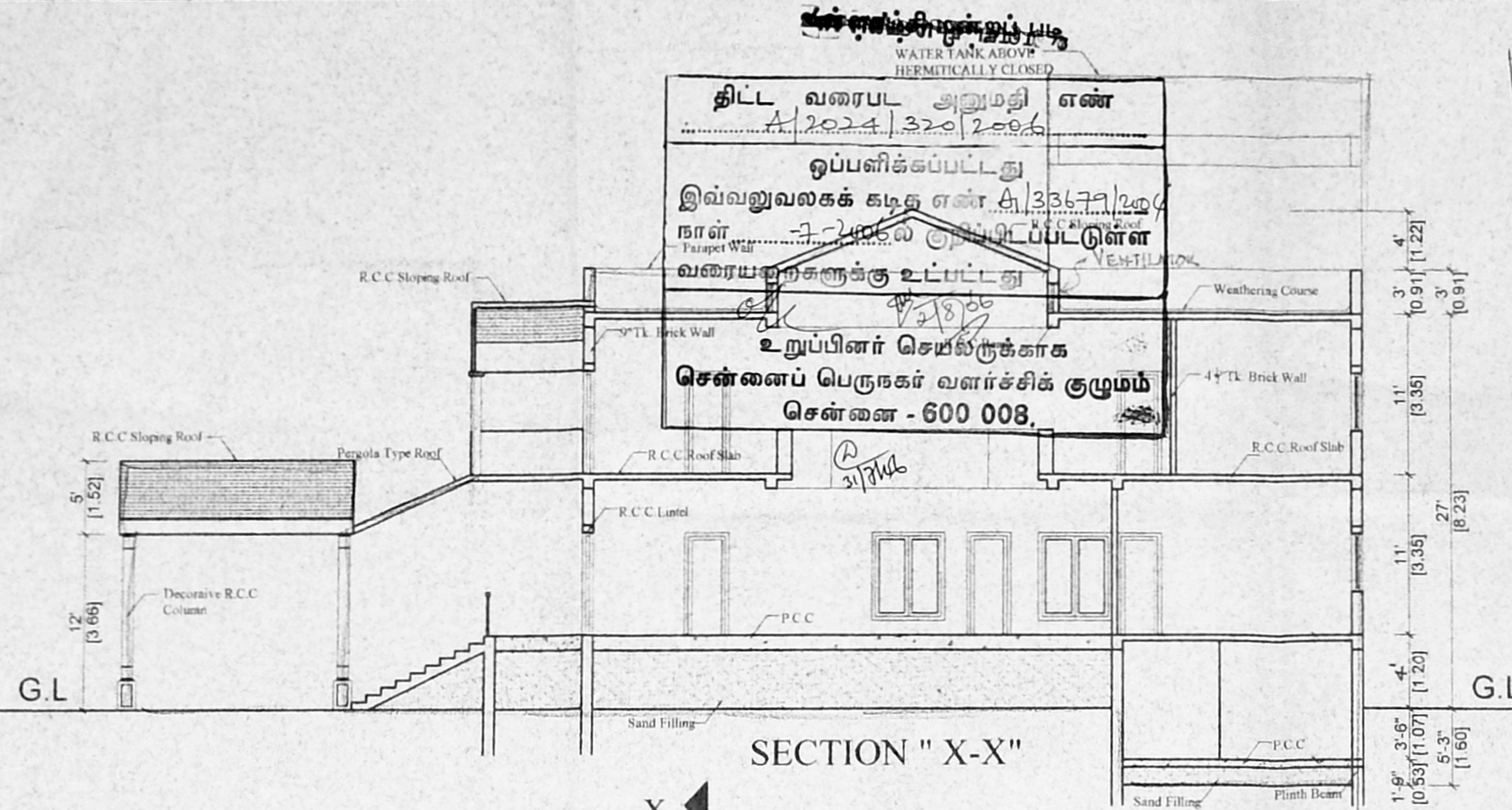

ELEVATION

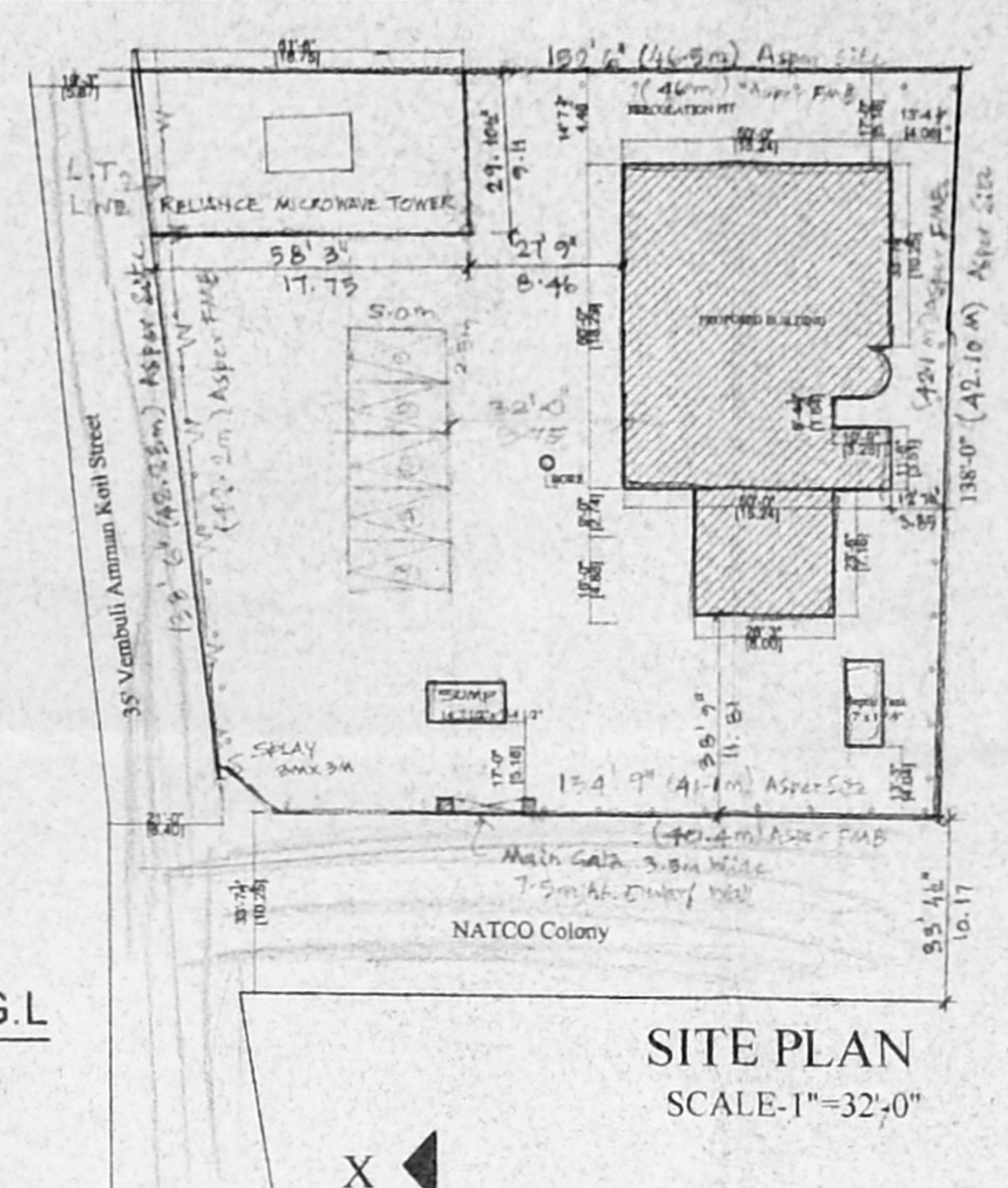

SECTION "X-X"



SITE PLAN
SCALE: 1"=32'-0"

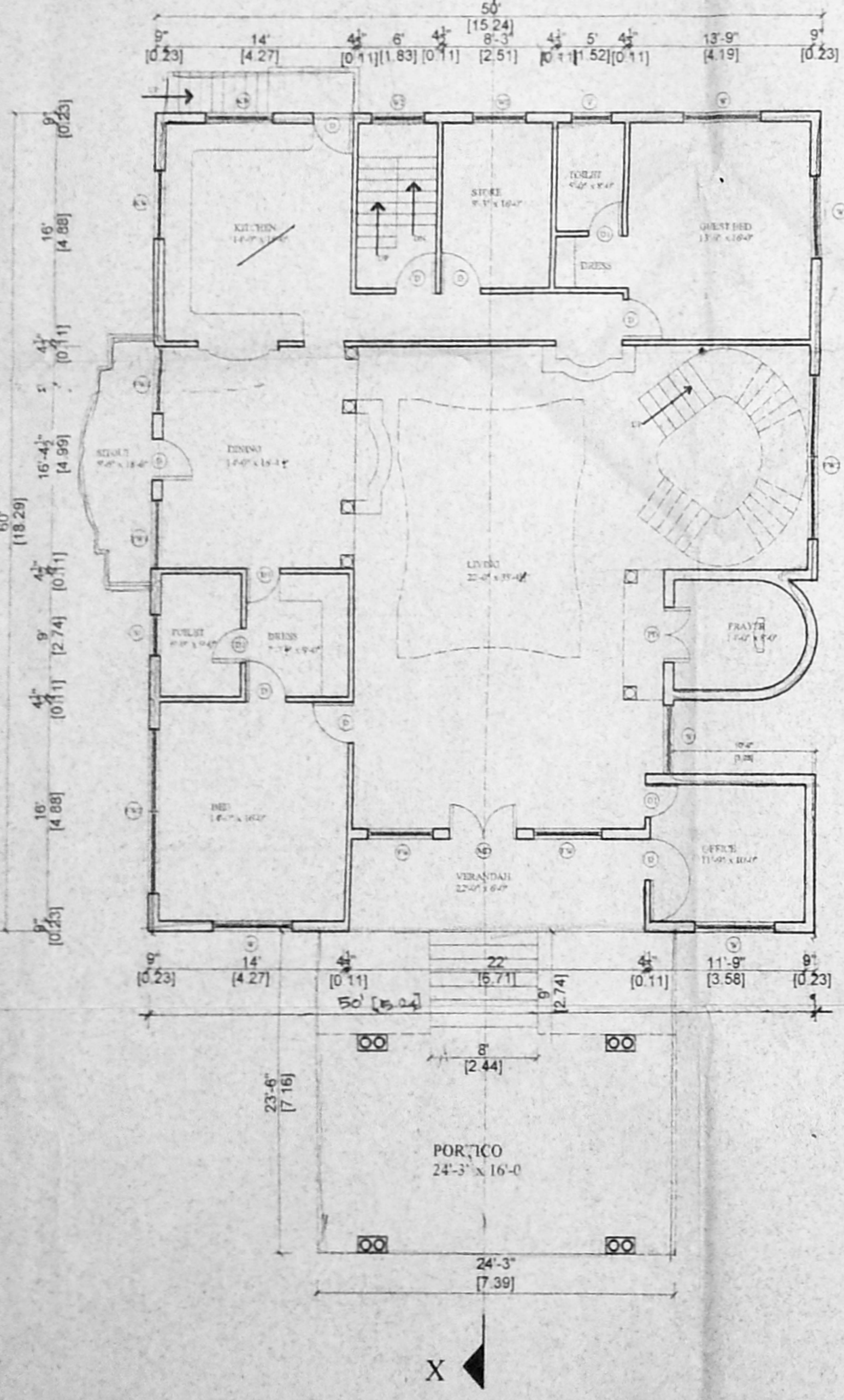
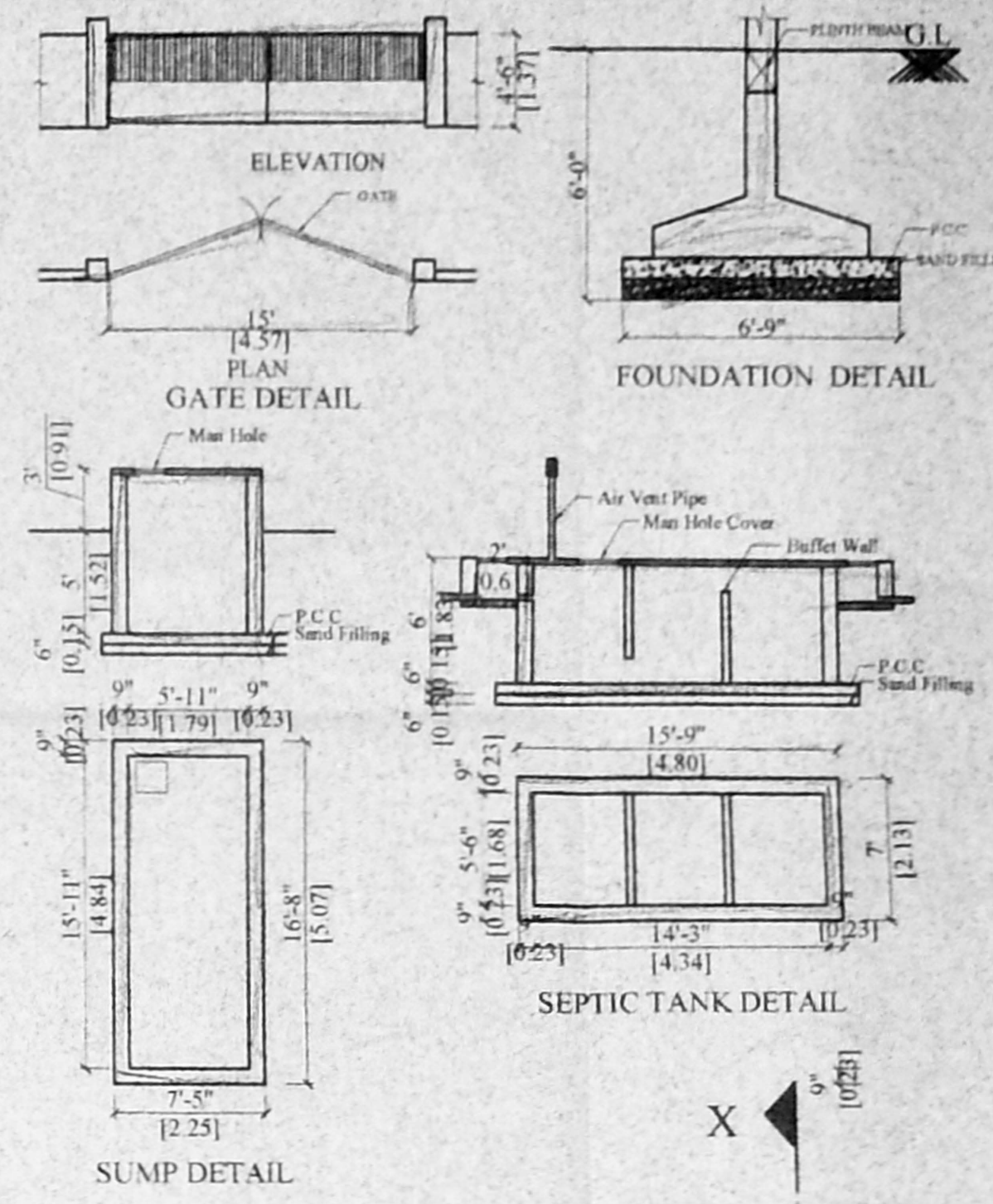

GROUND FLOOR

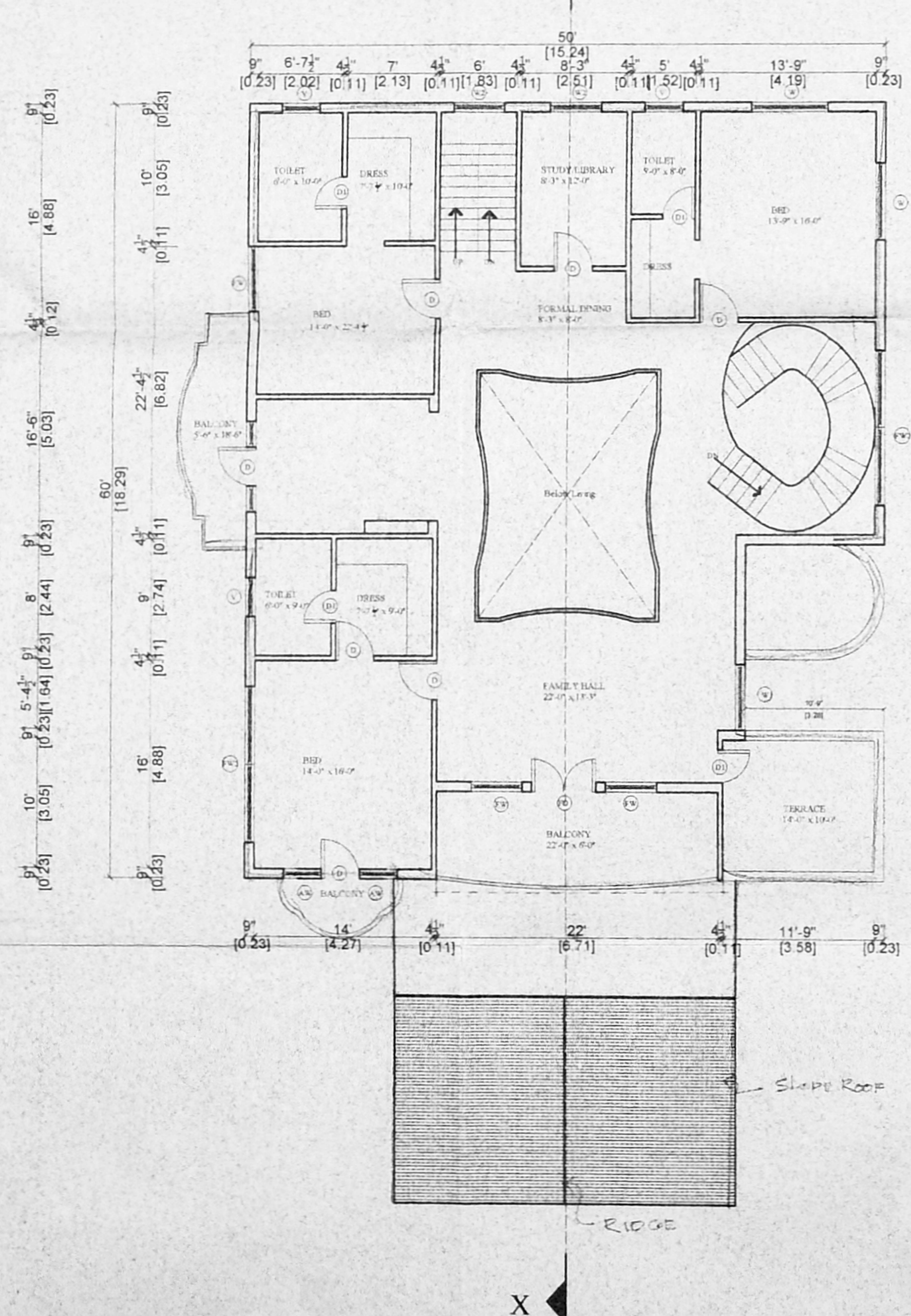

FIRST FLOOR

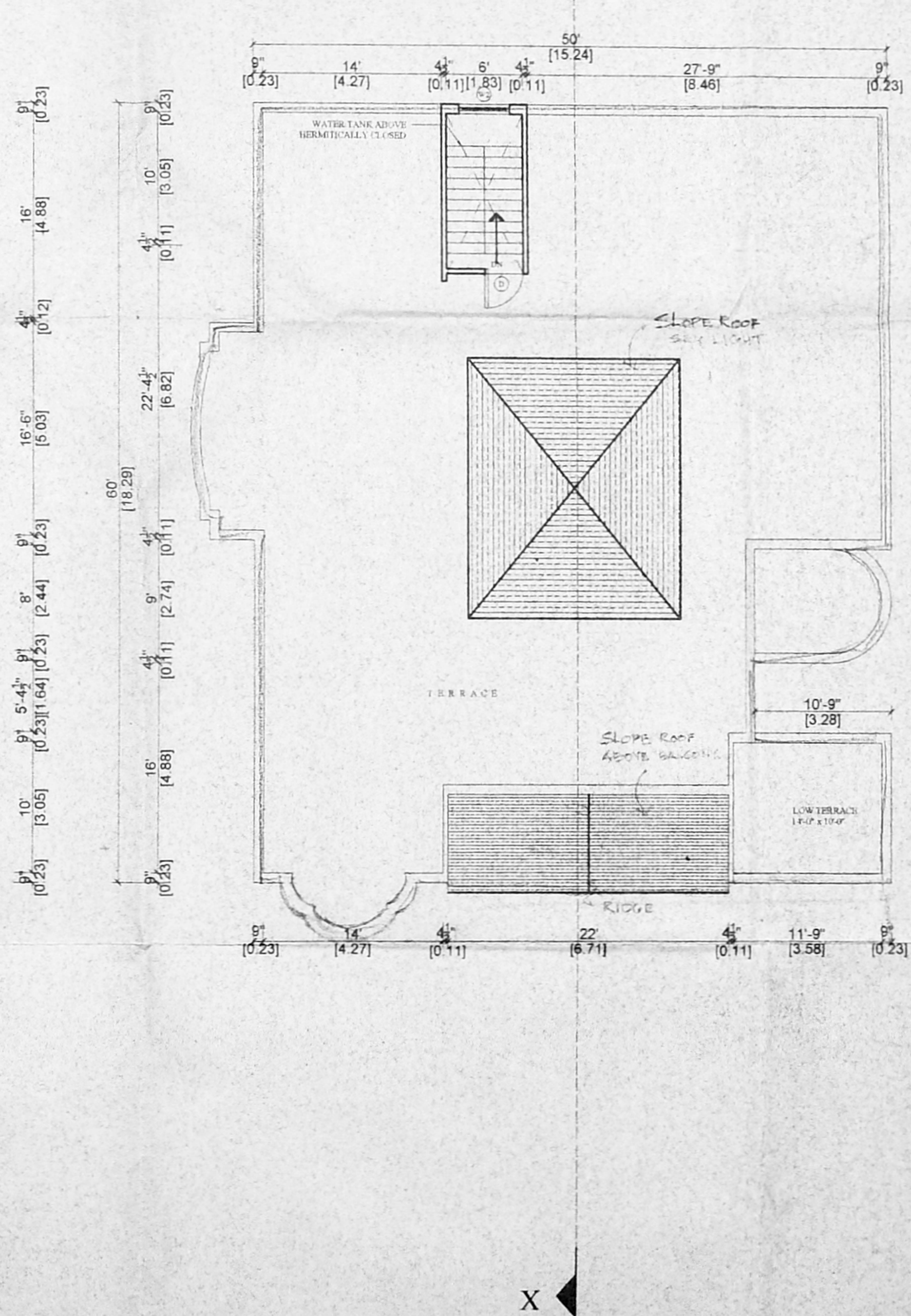

TERRACE FLOOR

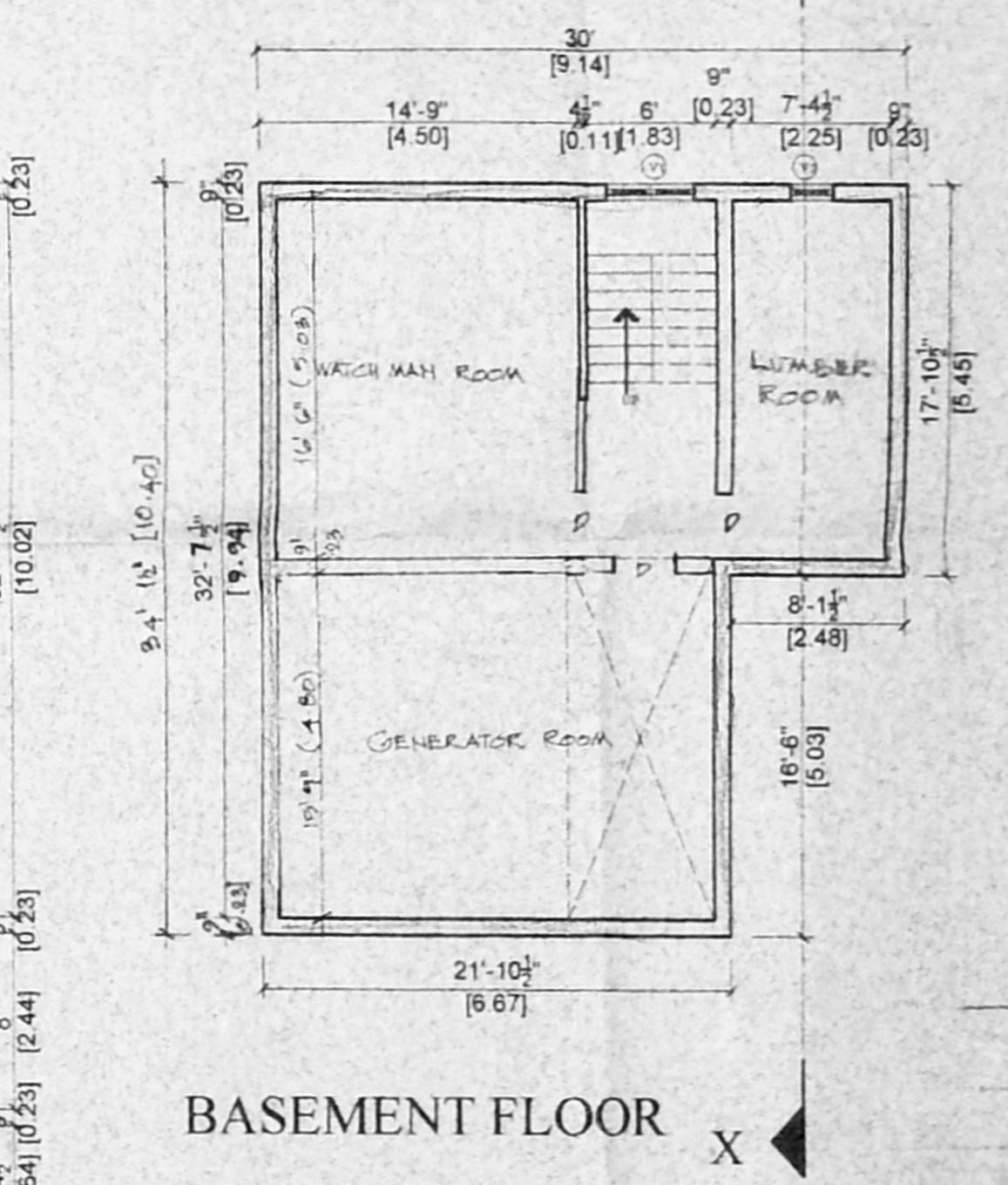

BASEMENT FLOOR

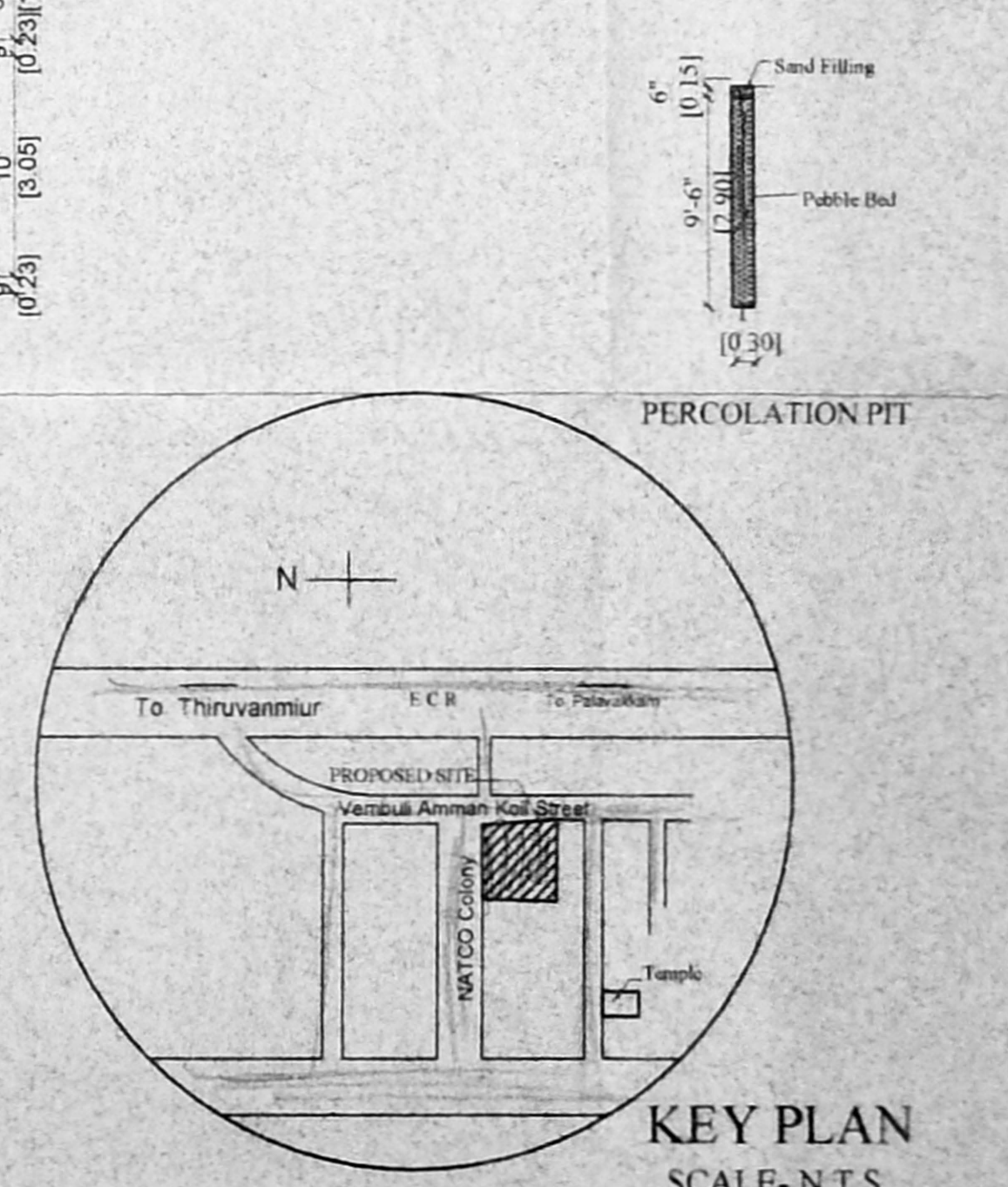

KEY PLAN
SCALE: N-T-S

PROJECT :
 Plan Showing The Proposed Construction Of A Residential Building At S. No. 1232, No.111, Kottivakkam Village, Saidapet Taluk, Kanchipuram Dist.

- SPECIFICATION
1. R.C.C. FOUNDATION
 2. WALLS ARE PLASTERED C.M 1:4
 3. WALLS ARE PAINTED BY CEMENT PAINT
 4. R.C.C. LINTEL OVER OPENINGS
 5. ALL R.C.C WORK IN 1:2:4
 6. WEATHERING COURSE LAID WITH PROPER SLOPE
 7. WOOD WORK IN TEAK & KONGU WOOD

SCHEDULE OF JOINERY

MD - Main Door	5'-0" x 7'-0"	1.52 x 2.10
D - Door	3'-0" x 7'-0"	0.91 x 2.10
D1 - Door	2'-6" x 7'-0"	0.76 x 2.10
FW2 - French Window	10'-0" x 6'-0"	3.05 x 1.83
FW1 - DO	4'-0" x 6'-0"	1.22 x 1.83
FW - DO	3'-0" x 6'-0"	0.91 x 1.83
W - Window	6'-0" x 4'-6"	1.83 x 1.37
W1 - DO	5'-0" x 4'-6"	1.52 x 1.37
W2 - DO	4'-0" x 4'-6"	1.22 x 1.37
KW - Kitchen Window	5'-0" x 3'-0"	1.52 x 0.91
AW - French Window	3'-0" x 6'-0"	0.91 x 1.83
V - Ventilator	3'-0" x 2'-0"	0.91 x 0.61
V1 - DO	4'-0" x 2'-0"	1.22 x 0.61
V2 - DO	2'-0" x 2'-0"	0.61 x 0.61
V3 - DO	6'-0" x 2'-0"	1.83 x 0.61

AREA STATEMENT:
 PLOT AREA : 19729 Sq.ft. 1834 Sq.m.
 GROUND FLOOR AREA : 3648 Sq.ft. 339 Sq.m.
 FIRST FLOOR AREA : 2835 Sq.ft. 264 Sq.m.
 TERRACE FLOOR AREA : 89 Sq.ft. 9 Sq.m.
 TOTAL FLOOR AREA : 6572 Sq.ft. 612 Sq.m.
 F.S.I - 0.33 PLOT COVERAGE - 18.5 %
 NON F.S.I BASEMENT AREA : 897 Sq.ft. 83 Sq.m.

PLOT REGULARISE BY CMDA
 TYPE NO RP/L0/060/2004 IN LT. NO
 REG/L3 49452/ZK DT 9/3/2004

PROPOSED ROAD SITE

ALL DIMENSIONS ARE IN FEET AND METRIC UNITS.

OWNER SIGNATURE: *[Signature]*

LICENCED SURVEYOR :
S. ATHIVAMAN, S.L.
 CHARTERED ENGINEER,
 Class I Licenced Surveyor - No. 198
 Corporation of Chennai
 6, Nuthammal Street, T. Nagar,
 Chennai-17 Ph: 28166824
 Mobile: 31038440